



# 20th ANNUAL BRIDGMAN 5K RUN & WALK

Saturday, July 11, 2015

5K (3.1 Mile) run and walk event will take place through beautiful downtown Bridgman, winding through Stelter Farms and Water Tower Place subdivisions.

**CHECK-IN TIME: 7:00 AM**—Check in will occur in downtown Bridgman, behind the Bridgman Café, next to the Fire Department. (under the big tent)

**START TIME: 8:00 AM**

Chip Timing will once again be used, providing immediate results and on-line access to your time.  
Service provided by Michiana Timing

For more information, contact Hether McIntyer (269) 466-4255 or visit [www.bridgmanschools.com](http://www.bridgmanschools.com)

Online Registration available: Visit: <http://michianatiming.com/registration>

**AWARDS FOR ALL DIVISIONS, MALE AND FEMALE!**

Male and Female AGE GROUPS						
14 & Under	15-19	20-24	25-29	30 - 34	35 - 39	40 - 44
45 - 49	50 - 54	55-59	60 - 64	65 - 69	70 & Over	



	<hr/> <hr/> <b>Male</b> <b>Female</b> <b>Run</b> <b>Walk</b>
	<b>THREE or more</b>

te \_\_\_\_\_

*In consideration of acceptance of this entry, I the undersigned, intending to be legally bound, hereby, for myself, my heirs, executors, and administrators, waive and release any and all rights and claims for damages I may have against Bridgman Public Schools, the City of Bridgman, and Michiana Timing, LLC, their representatives, successors and assigns for any and all injuries or illness which may result directly or indirectly from my participation, I further state that I am in proper physical condition to participate in this event.*

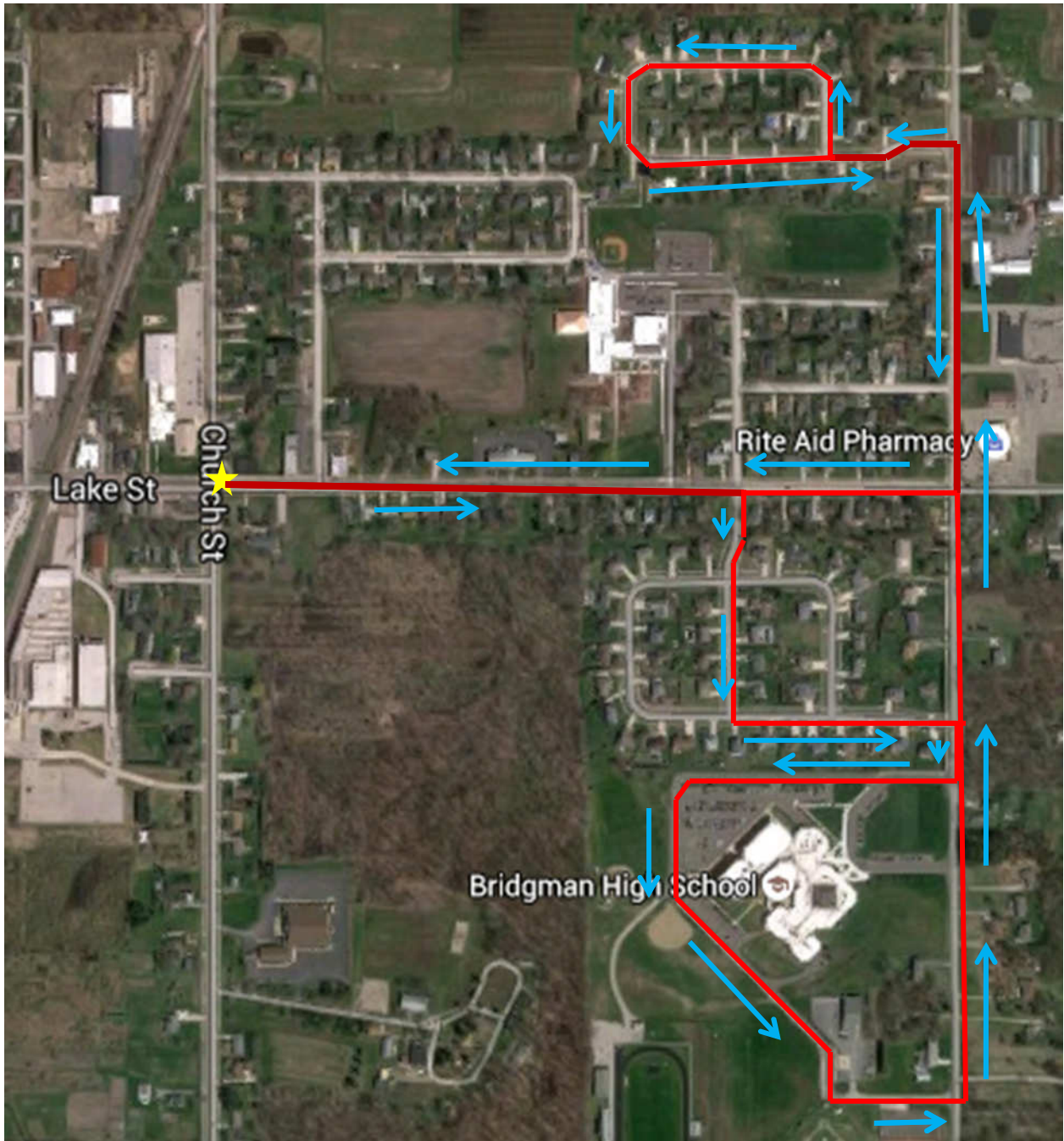

Lake St

Church St

Rite Aid Pharmacy

Bridgman High School